



# HiClass3D SmartSheet

Paper-based, Electric-free, Rollable SmartBoard

## Anti-reflection

Reflectionless surface that does not bother the eyes.

## Markers can be used.

You may use dry erase marker.

## SmartPen can be used

7 Bluetooth SmartPens can be used simultaneously





## Paper based, Electric-Free, No Sensor and Rollable SmartBoard.

It is possible to implement an SmartBoard by attaching a SmartSheet to any meeting room, school, or school classroom.



- Provides the Matt screen and general whiteboard function.
- You can use an dry erase marker on the SmartSheet.
- Up to 7 pens are connected by default at the same time.
- 3No ... **No Power, No EMI, No Heat**
- Air-free attachment without bubbles.
- The SmartSheet can be attached to the wallpaper, glass, wood, and general boards.
- When there is a scratch on the SmartSheet or if you used it for a long time, you can easily replace it with a new SmartSheet.
- The SmartSheet is provided in a roll, allowing easy export.
- One roll box contains 3 SmartSheet.
- It solves the problems of transportation and shipping cost.
- **You can use SmartSheet as consumables.**





## How to Install

1



Attach the adhesive Wallpaper-type SmartSheet on a wall or a whiteboard.

2

Connect a PC or a laptop computer to a projector.



3



Connect the provided SmartPen to a PC or a laptop computer via Bluetooth.

4

Run the provided HiClass Teaching S/W before use.



HiClass SmartSheet  
Installation Guide



## Components

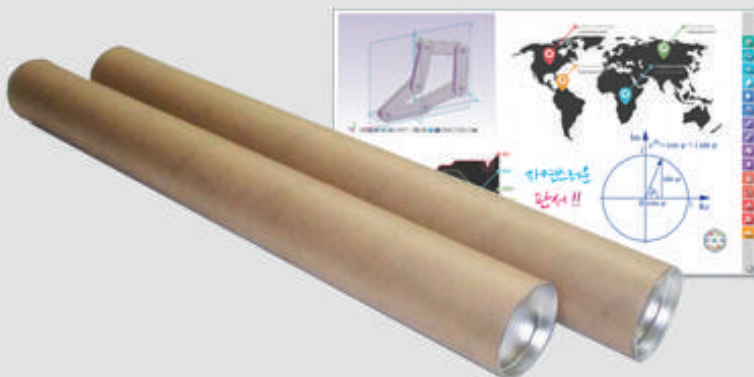

Eco-friendly Case + SmartSheet + 1 Smart Pen+ HiClass SmartTeaching SW + 1 Bluetooth Dongle

It can be used just like an ordinary whiteboard at ordinary times, and for digital data presentations, this multi-functional sheet-based device can be used as a smart electronic whiteboard.

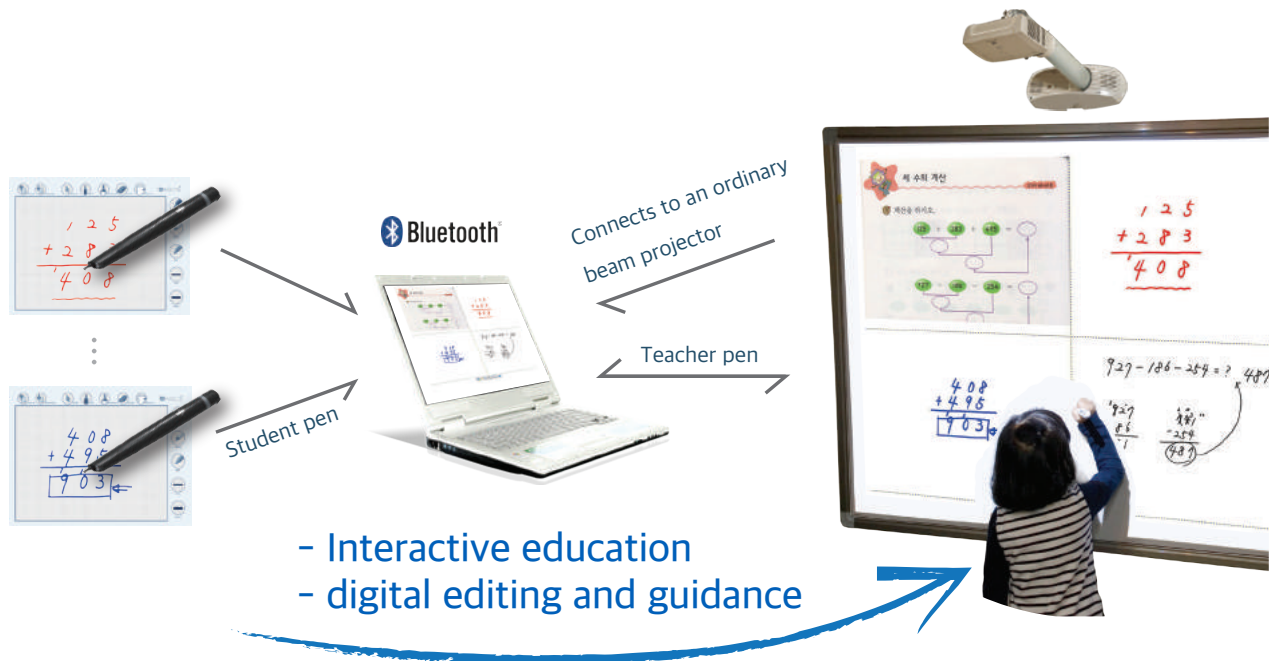

## C As an electronic board

- SmartSheet does not use a sensor and electricity
- Fast writing speed and precision writing
- Can use ordinary dry and erase board marker



## C Multimedia class using the teaching material

- Play multimedia on a ordinary text book using SmartSticker.
- A green SmartSticker to display the page you want on HiClass.
- Click the Yellow SmartSticker to execute various multimedia content in the PC.

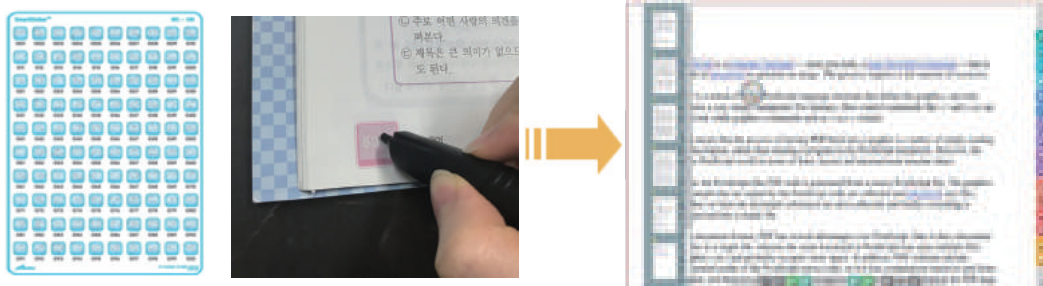

## HiClass3D ... 3D Printing Service in the Classroom

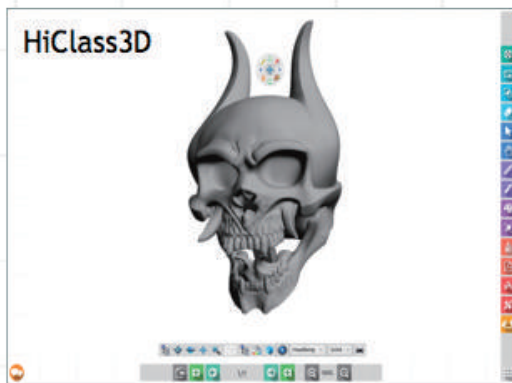

STL Exporter  
3MF Exporter

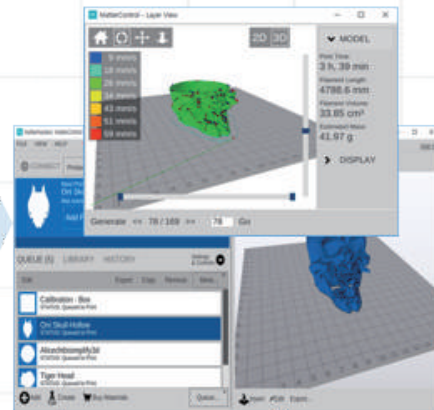

- Prints 3D Object On the PDF Document
- Supports Windows 10 3mf
- Supports G-Code 3D Printer
- CURA Slicing, Repair
- Printing Time, Filament requirement...
- Wireless 3D Printing Gateway



M3DP Project  
Easy3D 3mf Gateway



ETRI M3DP Project  
Wireless  
3D Print Gateway

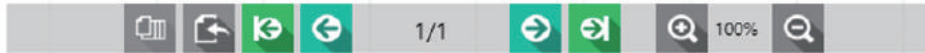

### 3D rendering, Authoring and Conversion

#### Integrated Content Authoring Tools

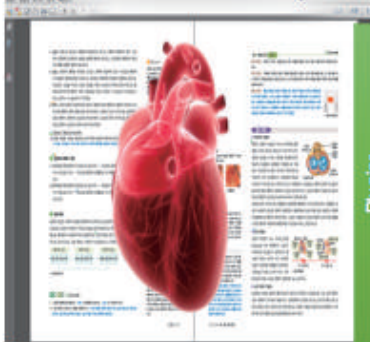

- Tangible Content Authoring Tool
- Immersive Content Authoring Tool
- Writing-based Authoring Tool
- 3D Teaching Material Creation Tool
- Extract and Convert 3D Objects
- Printing 3D Objects

### SmartPen and paper technology

- SmartPen : Optical position recognition
- Super-wide screen
- Supports dual-touch ( pen and hand touch )
- Mass production of SmartSheet
- Printing patterns and learning content together

### Various content creation technology

- PDF 3D rendering technology ( U3D, PRC )
- Supports SmartBoard, SmartPen, and SmartPad.
- Supports Asymptote 3D mathematics.
- Supports various board templates.
- Supports various figures and 3D models
- Creates and saves PDF files containing all types of content.
- Creates various teaching materials such as paper textbook, A4 sheets, and photos using the smartphone DicaScan.

### Various learning support technology

- Supports up to 35 SmartPens
- Simultaneous connection of up to 35 SmartPads
- Cooperative learning between classrooms
- Object data synchronization technology
- IoT-based TextChat, InkChat, and VoiceChat
- PDF engine support in Windows, Android, and iOS
- PDF3D engine support in Windows, Android, and iOS

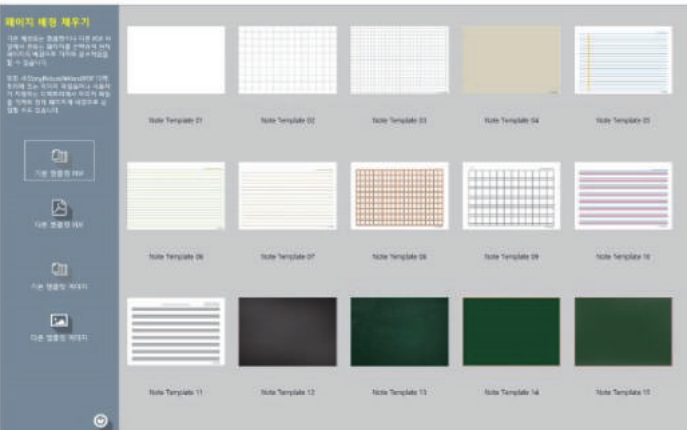



## PWB - 92S / PWB - 150S

### Specification

- > Size : 2000mm x 1200mm / 3600mm x 1200mm
- > Surface material : Matte PET
- > Glossmeter (GU) : 30 or less
- > Use of board markers : Liquid ink markers can be used
- > Thickness : 0.3mm (including the protective sheet)
- > Adhesion method : Air-free
- > Weight : 1Kg or less
- > color : white or light green
- > Power supply : N/A
- > warranty period : 1 year



Product Name	SmartPen Blue(PB-300)
Size (mm)	160(L) X 17.3(H) X 16(W)
Data communication standard	Bluetooth real-time communication
Wireless communication distance	10 meters or less
Duration	6 hours
Battery type	3.7V lithium polymer batteries (rechargeable)
Recharging time	Within 2 hours (USB)
Recognition method	Pattern recognition via camera sensors
Resolution	600dpi (for precise writing)
Response rate	11msec
Recognition rate	99%
Angle of use	Upper/lower: 40 to 120 degrees

Product Name	SmartSheet(PWB-92W / 150W)
Size (mm)	2000mm x 1200mm / 3600mm x 1200mm USD990 / USD1,390
Surface	PET (Matte coating)
Glossmeter	30 or under (meeting the criteria for whiteboards)
Ordinary whiteboard functions	Dry erase board markers can be used
Thickness	0.3mm
Adhesion type:	Air-free
Weight	1Kg or less
Color	White or light green
Power supply	N/A
Warranty period	1 year

**Customizable in a variety of sizes**



# Installation Examples



100 inch

Daejeon Songgang Middle School



150 inch

Sinsong Middle School in Incheon



88 inch

Bongeu High School in Gangwon-do

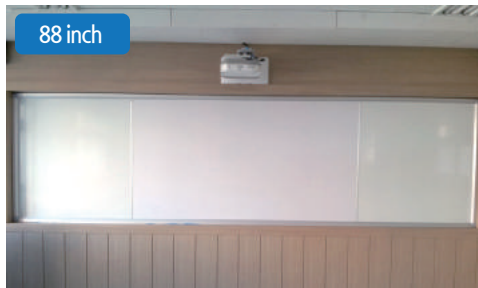

88 inch

Sinsong High School in Incheon



210 inch

Hanmin Academy in Paju



88 inch

Sema High School in Osan



100 inch

Incheon Science High School



88 inch

Soyang Middle School in Jeollabuk-do

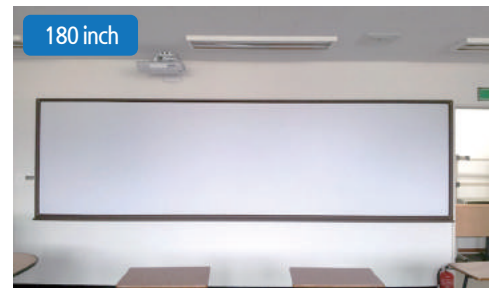

180 inch

Gyeonggi Academy of Foreign Languages



150 inch

Doksan High School in Seoul



88 inch

YoungShin Middle School in Daegu



180 inch

Kyunggi High School in Seoul



88 inch

Suncheon Maesan Middle School



150 inch

Incheon Girls' High School



100 inch

Bosung Girls' High School in Seoul

## Patents

100%Proprietary  
Patented  
Technologies

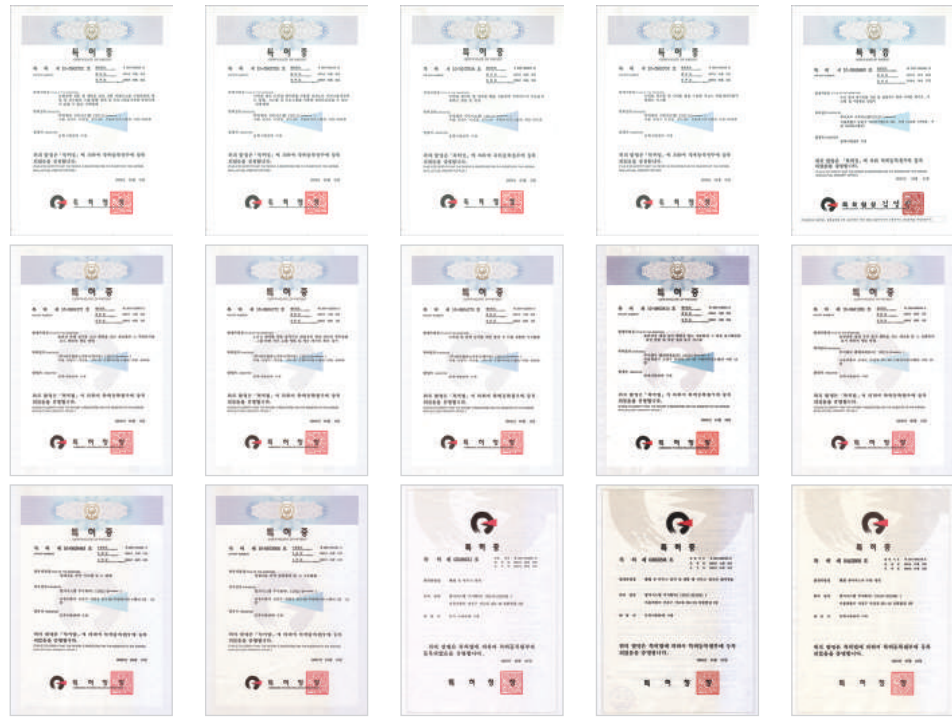

## Awards and Certifications



주) 이지시스템

Easy Systems Inc.

Easy Systems Inc.

#1312, C-dong, Woolim Lion's Valley, 371-28, Gasan-dong,  
Geumcheon-gu, Seoul, Korea (Zip code 153-786)

TEL : 02-3484-4800

FAX : 02-2026-3999

email : hiclass@easy.co.kr

Home : www.easy.co.kr

Products : www.hiclass3d.com

Business Partner